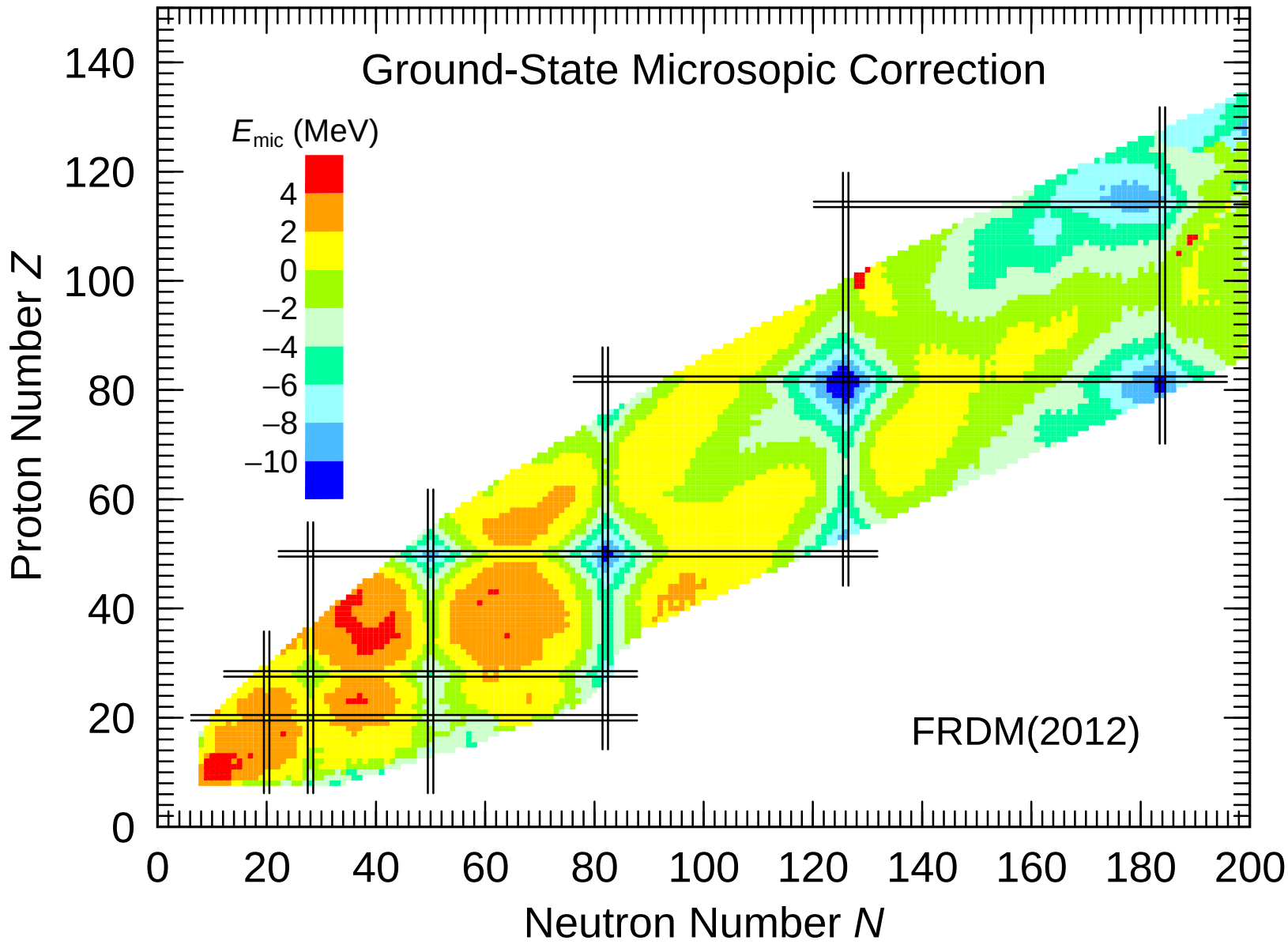
Ground-State Microsopic Correction
E_{mic} (MeV)
4
2
0
–2
–4
–6
–8
–10
FRDM(2012)
Proton Number Z
Neutron Number N
0
20
40
60
80
100
120
140
160
180
200