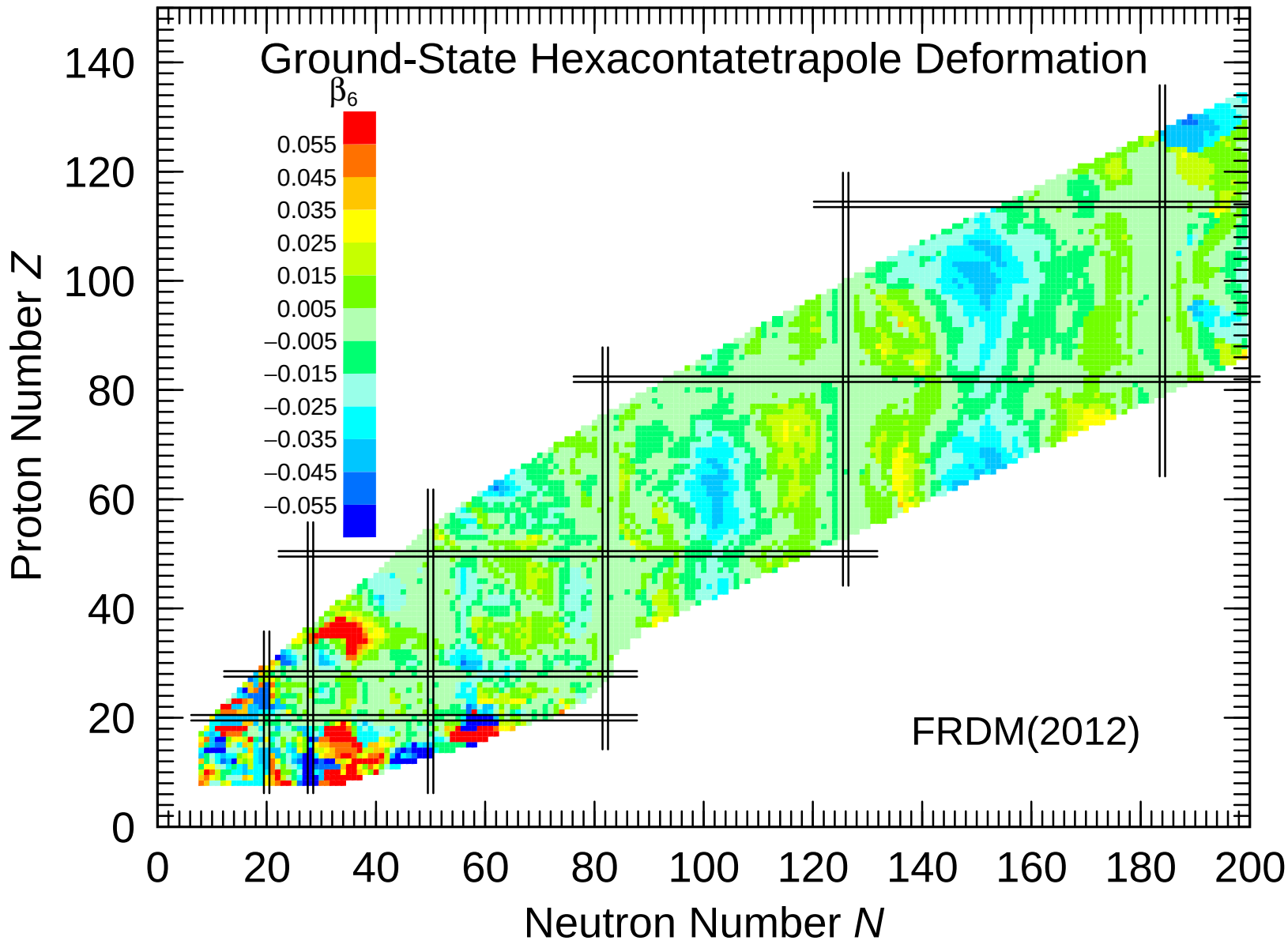
Ground-State Hexacontatetrapole Deformation
β6
0.055
0.045
0.035
0.025
0.015
0.005
−0.005
−0.015
−0.025
−0.035
−0.045
−0.055
FRDM(2012)
Proton Number Z
Neutron Number N
0
20
40
60
80
100
120
140
160
180
200